DEVELOPMENT DU JOUR

Condos in the City's Second-Oldest Cast Iron Building Are Here

Wednesday, April 8, 2015, by Zoe Rosenberg

OBSIDIAN HOUSE
93 Reade Street New York, NY
GIANT MAP

TRIBECA
DEVELOPMENT DU JOUR
KNIGHTSBRIDGE PROPERTIES
OBSIDIAN HOUSE
TOP
WORKAC

8 COMMENTS

Save

Like 85

Name & Address: Obsidian House, 93 Reade Street
Developer: Knightsbridge Properites
Architect: WORKac
Size: six stories, four units
Prices: $2.95 - $7.45M
Sales & Marketing: Corcoran Sunshine Marketing Group

Two of the four large apartments in the rental to condo conversion at **93 Reade Street** are on the market. Obsidian House, the city's **second-oldest cast iron building** so called for its dark facade and "unusual extruded roofline" that was added by WORKac and "resembles jagged forms of volcanic rock," has a three-story, five-bedroom penthouse with **a rooftop ~~shower~~ spa tub** now on the market for $7.45 million, and three two-bedroom loft style residences, one of which is on the market for $2.95 million. The property is developed by Knighstbridge, who is also behind Shigeru Ban's lauded Cast Iron House.

OBSIDIAN HOUSE

93 READE STREET

Penthouse

3 BEDROOMS
+
3.5 BATHROOMS

INTERIOR
1,118 SQ. FT.
[illegible] SQ. M.

EXTERIOR
409 SQ. FT.
37.94 SQ. M.

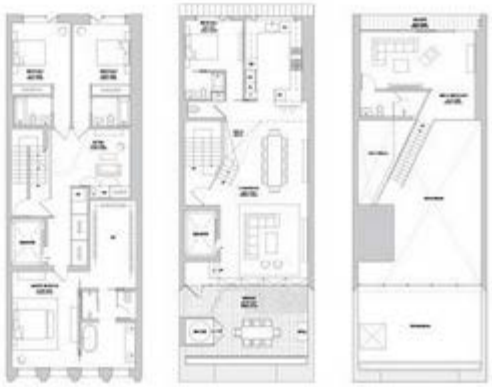

OBSIDIAN HOUSE

92 READE STREET

Residence

3

2 BEDROOMS
+
2 BATHROOMS

1,447 SQ. FT.
134.39 SQ. M.